

PLAN SHOWING THE PROPOSED CONSTRUCTION IN DOOR
 NO. 65/2, T.S. NO. 88/3, BLOCK NO. 16, P.E. KOIL
 NORTH MADA ST, AYANAVARAM, MADRAS-23
 CORPN. DN. 34. OWNER: C. SADAGOPAN

SCALE: (1" = 8') 1cm = 1m

Planning Permit No. **A 354/20**
APPROVED
 SUBJECT TO THE CONDITIONS OF THIS OFFICE ORDER.
 No. **A/23677/88/2/3-90**
 T. P. L.
 FOR MEMBER SECRETARY
 MADRAS METROPOLITAN
 DEVELOPMENT AUTHORITY
 MADRAS 600 009

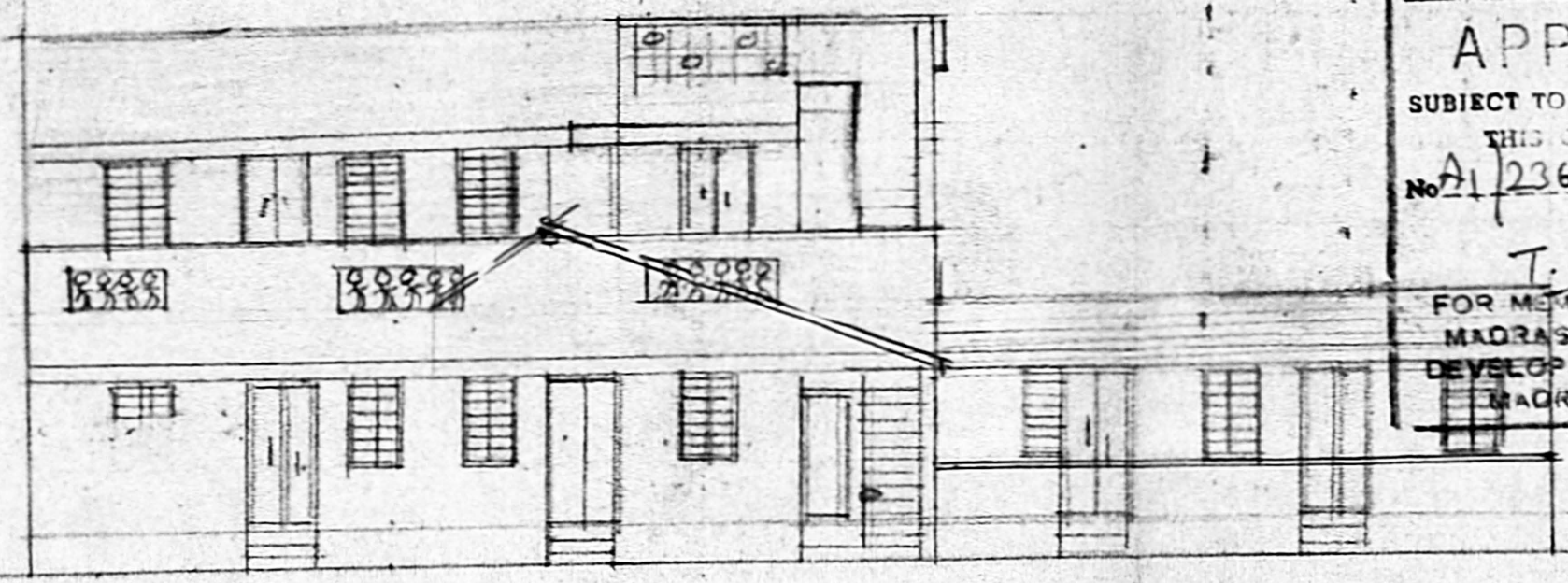

FRONT VIEW

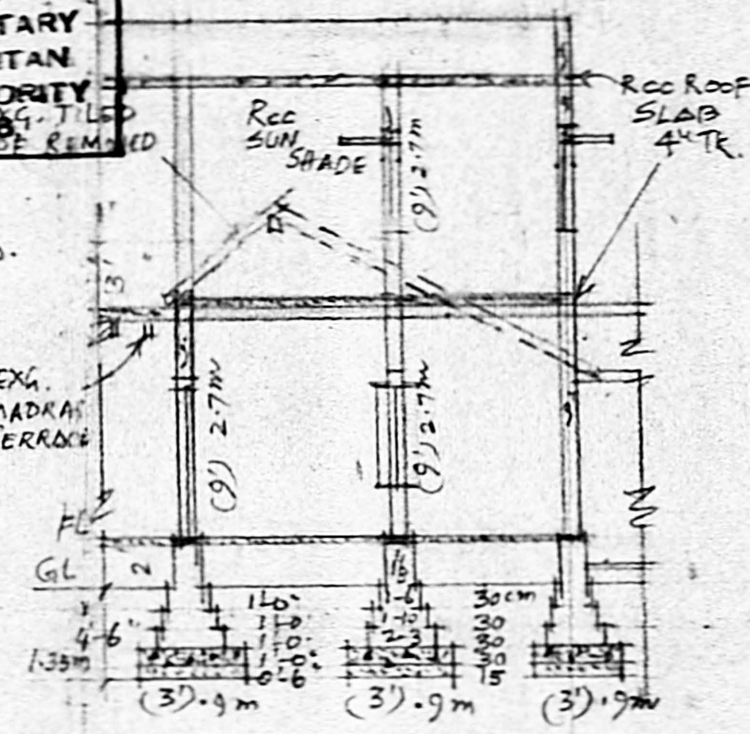

SECTION-AA

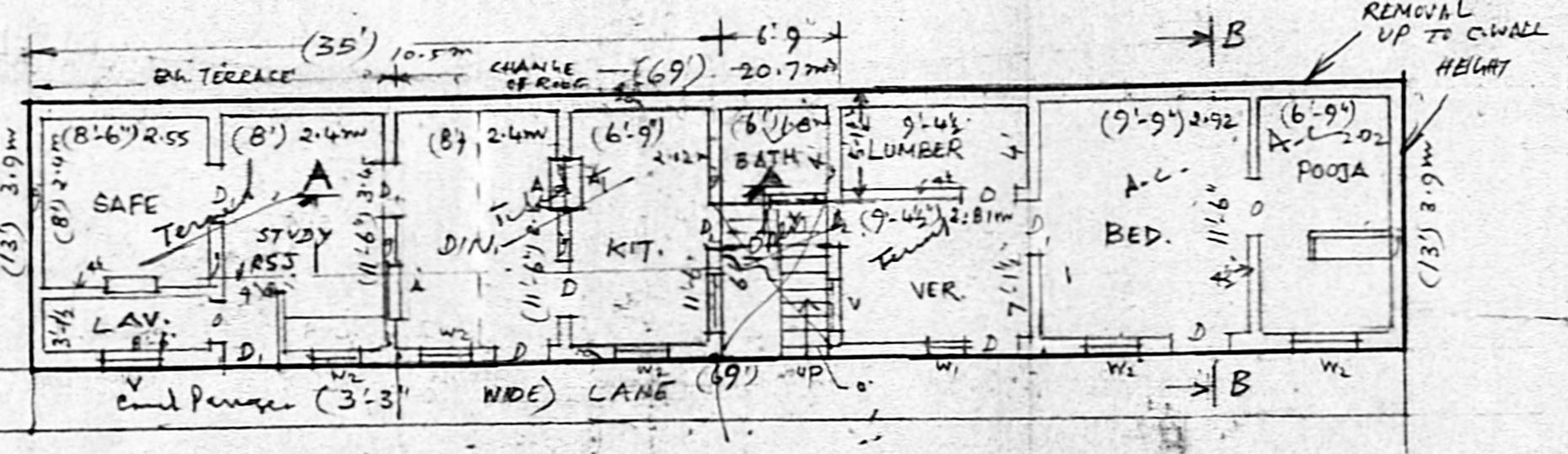

GROUND FLOOR PLAN - CUM - SITE PLAN

L = 897 SFT
 65% = 583 SFT
 PA = 535 SFT
 FA = 378 SFT

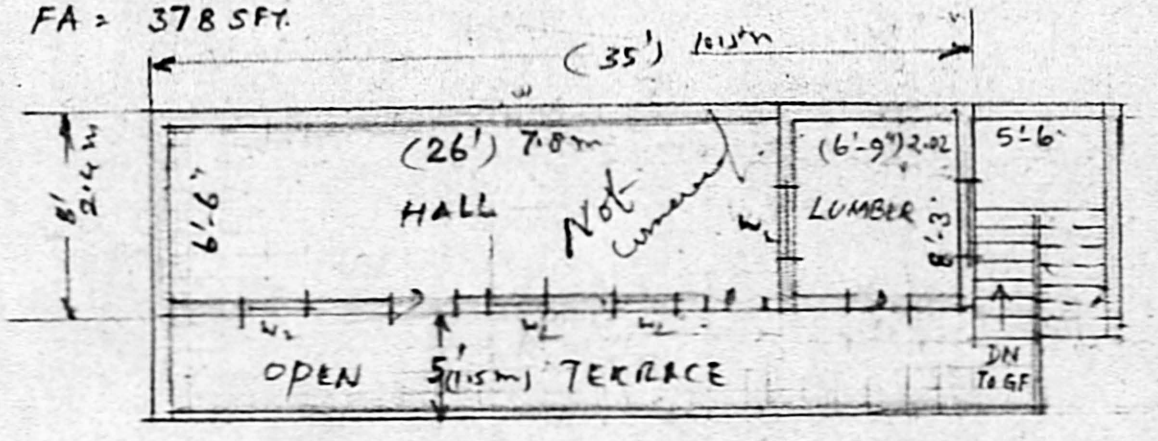

FIRST FLOOR PLAN

PA: 280 SFT
 FA: 213 SFT

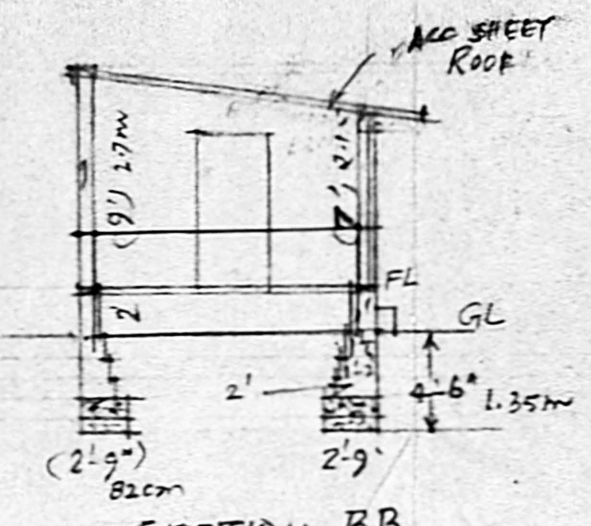

SECTION-BB

SPECIFICATIONS

SAND BED IN FOUNDATION, OVER IT LIME CONC. 1:3:5 BED
 EXL. B'WORK IN C.M. 1:6, PRO: B'WORK IN C.M. 1:6
 PLASTERING IN C.M. 1:4, 1/2" TR.
 RCC LINTEL, SUNSHADE, LOFT, BEAM, ROOF SLAB ETC. IN 1:2:4 C.C. MIX. WITH NECESSARY REINFORCEMENT
 C. WOOD DOOR & WINDOWS
 D. (3'-3" x 6'-6") 0.97m x 1.95m
 D₁ (3'-0" x 6'-6") 0.90m x 1.95m
 D₂ (2'-0" x 6'-0") 0.60m x 1.80m
 W (3'-0" x 4'-0") 0.90m x 1.20m
 Y (3'-0" x 1'-6") 0.90m x 0.45m

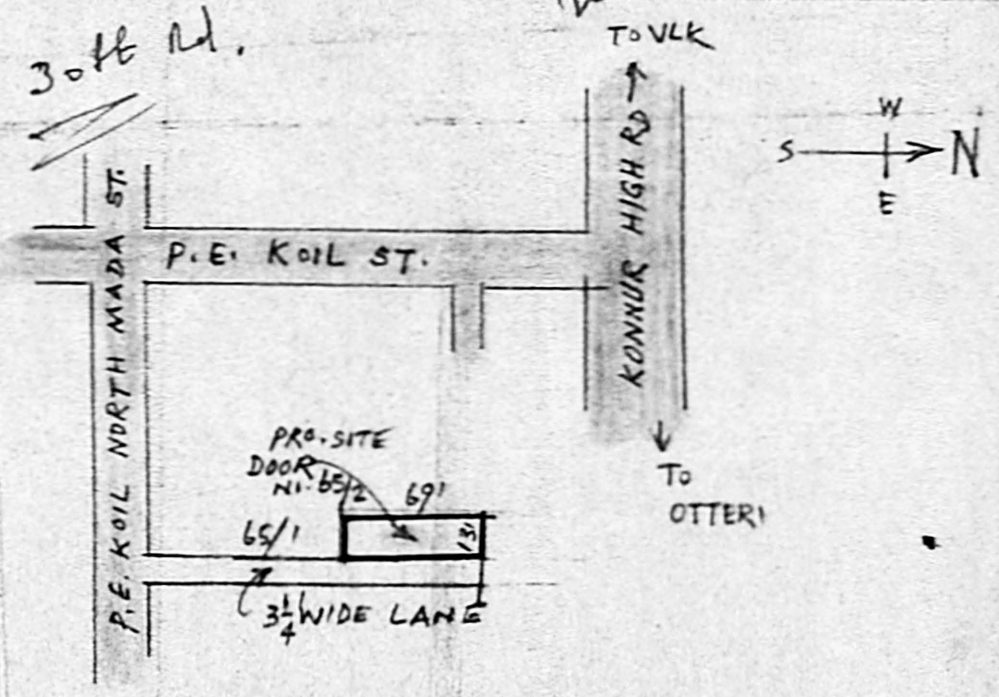

KEY PLAN (N.T.S)

D. S. Parthasarathy,
 Civil Engineer Licensed Surveyor No. 31
 CORPORATION OF MADRAS
 4, Chengalvaraya Maistry St.,
 RAMALINGAPURAM, MADRAS-12

OWNER

LCD. SURVEYOR